

NAME: _____
 ADDRESS: _____
 CITY: _____
 POSTAL CODE: _____
 TELEPHONE #: _____

DATE: _____
 P.O. #: _____
 COLOUR: _____
 FAX #: _____
 EMAIL: _____

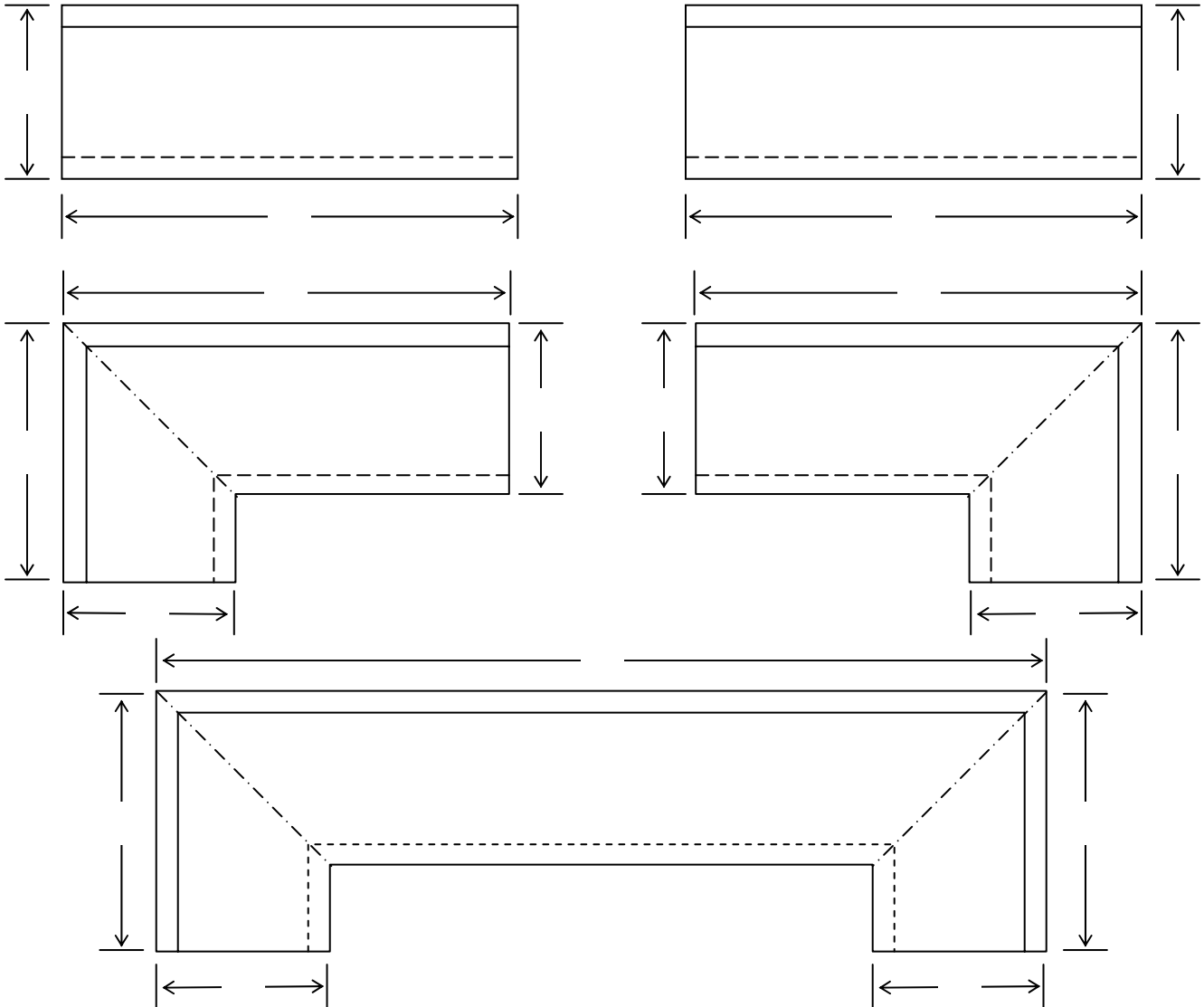

●	90° No Drip Edge front, rear Post Formed, Kitchen countertops 25" depth
▲	90° No Drip Edge front, rear Post Formed, Vanity countertop 23" depth
▲	Can be used on countertops to indicate Flat Roll
●●	180° Front Roll, or Rolled on both sides (Island top)
	Side splash, Board or Wall Board
FE	Finished End
CC	Clean Cut
■	1½" Square Edge countertop